UNYKA CH

MAKE IT EASY **FOR YOU**



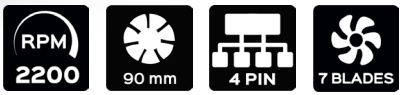

HEATSINK CPU 90MM

COOLER FAN CPU

PN: 532001

www.unykach.com

UNYKA CH

HEATSINK CPU COOLER 90MM

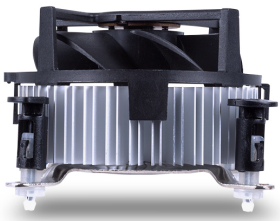

The perfect cooler for all types of equipment and assemblies with Intel technology. Provides powerful, fast and silent cooling. Our 90 mm fan is optimized for the generation of large air flow at low revolutions. It is easy to install with push and pull technology. The aluminum base is in direct contact with the CPU, thus guaranteeing a constant cooling and a perfect dissipation of the heat generated by your equipment.

SPECIFICATIONS

DIMENSIONS	63 x 90 x 90 mm
WEIGHT	203 g
COLOR	BLACK / SILVER
RPM	1000 / 2200 RPM ± 10 %
NOISE LEVEL	52,6dBA
CFM	35,133 h
Nº OF BLADES	7
Nº OF PINES CONNECTOR	4 Pin
Nº OF FINS	38
COMPATIBLE SOCKET	LGA 1851 / 1700 / 1200 / 1151 / 1150 / 1155 / 1156 / 775



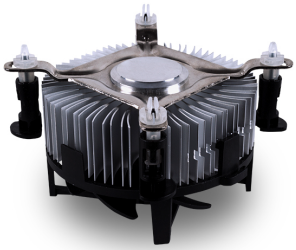

PACKAGING

DIMENSIONS	73 x 100 x100 mm
WEIGHT	244 g
VOLUME	0,00073 m^3
COLOR	Retail
MATERIAL	Cartón
PACKAGING CONTENT	FAN / HEATSINK

EAN: 6940533543190
P/N: 532001